بسم الله الرحمن الرحيم

Ibn Sina University

Faculty of Medicine

First-year- Semester one

Introduction to Medical Education

Lecture 5: 29.01.2026

Team-Based Learning TBL

Mohammed Taj Eldin Abdalla

B. Pharm., M. Pharm., Clinical Pharmacology

Email:Mohammedtaj654@gmail.com

❖ Intended Learning outcomes

- **By the end of this lecture, each student will be able to:**

1. Define Team-Based Learning.
2. Describe the different steps and phases of TBL.
3. Identify the advantages and disadvantages of Team-Based Learning.

Definition

"Team-based learning (TBL) is an **active learning** instructional strategy that allows students to **apply conceptual knowledge** through a sequence of events that includes individual work, teamwork, and immediate feedback.

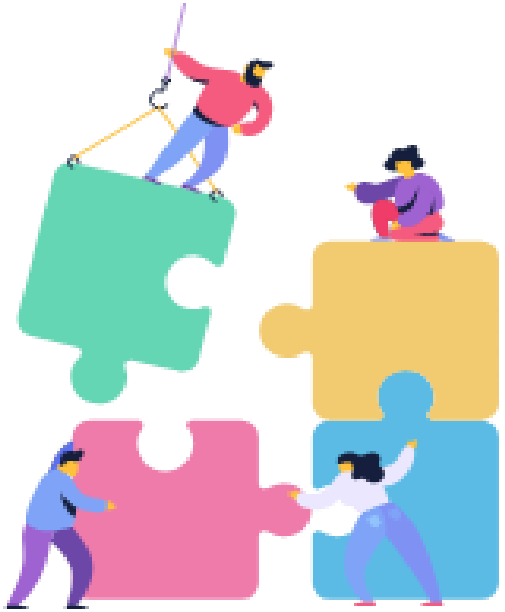

TBL Steps

- Advance assignment.
- Individual Readiness Assurance Test (iRAT)
- Team Readiness Assurance Test (t/g RAT)
- Instructor clarification (Appeal)
- Team Application (tAPP)

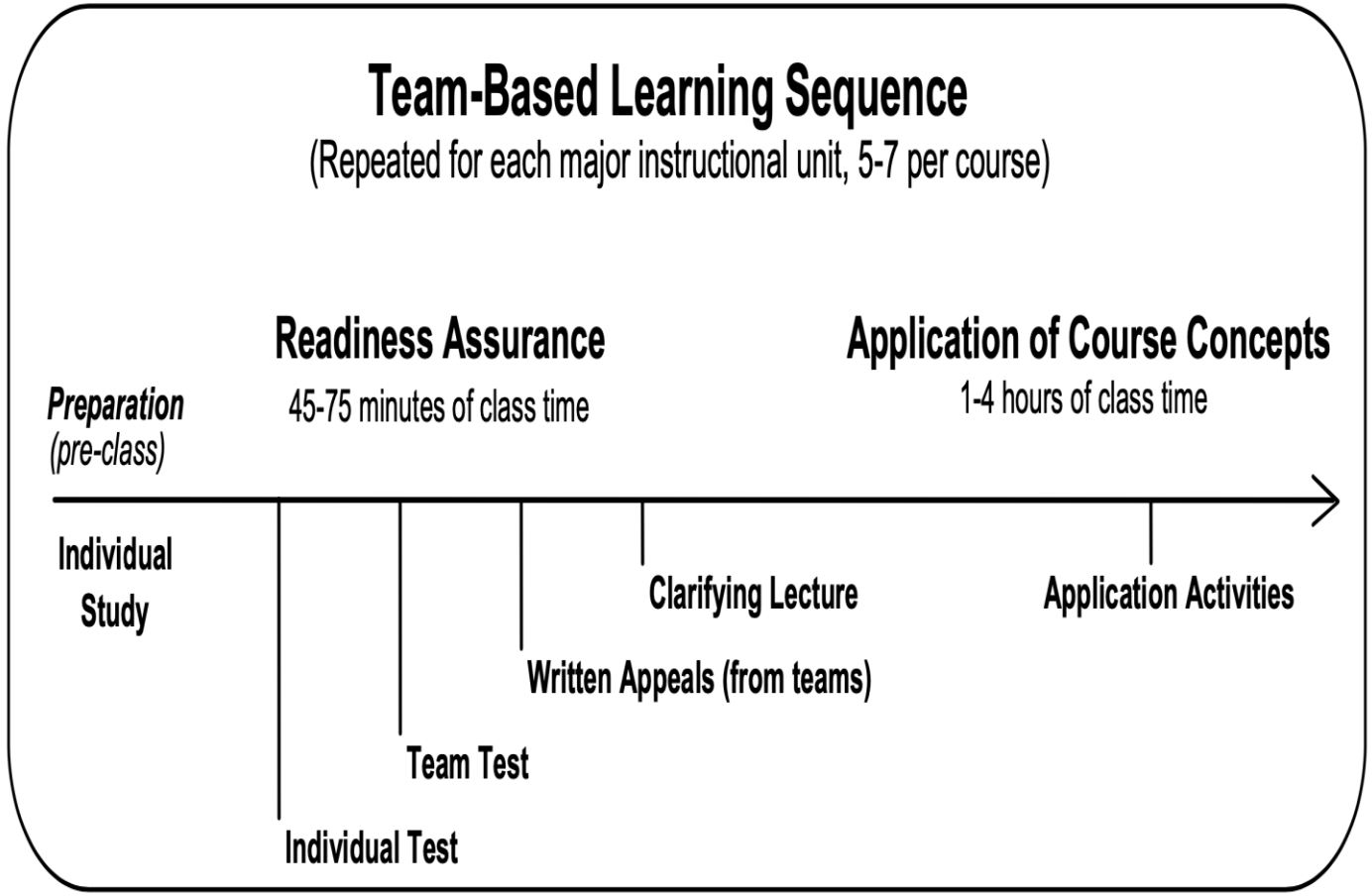

TBL Phases

- ❖ Phase 1 preparatory phase

  Advance assignment

- ❖ Phase 2: Readiness Assurance

  iRAT, tRAT, and Appeal

- ❖ Phase 3: Application

  tAPP

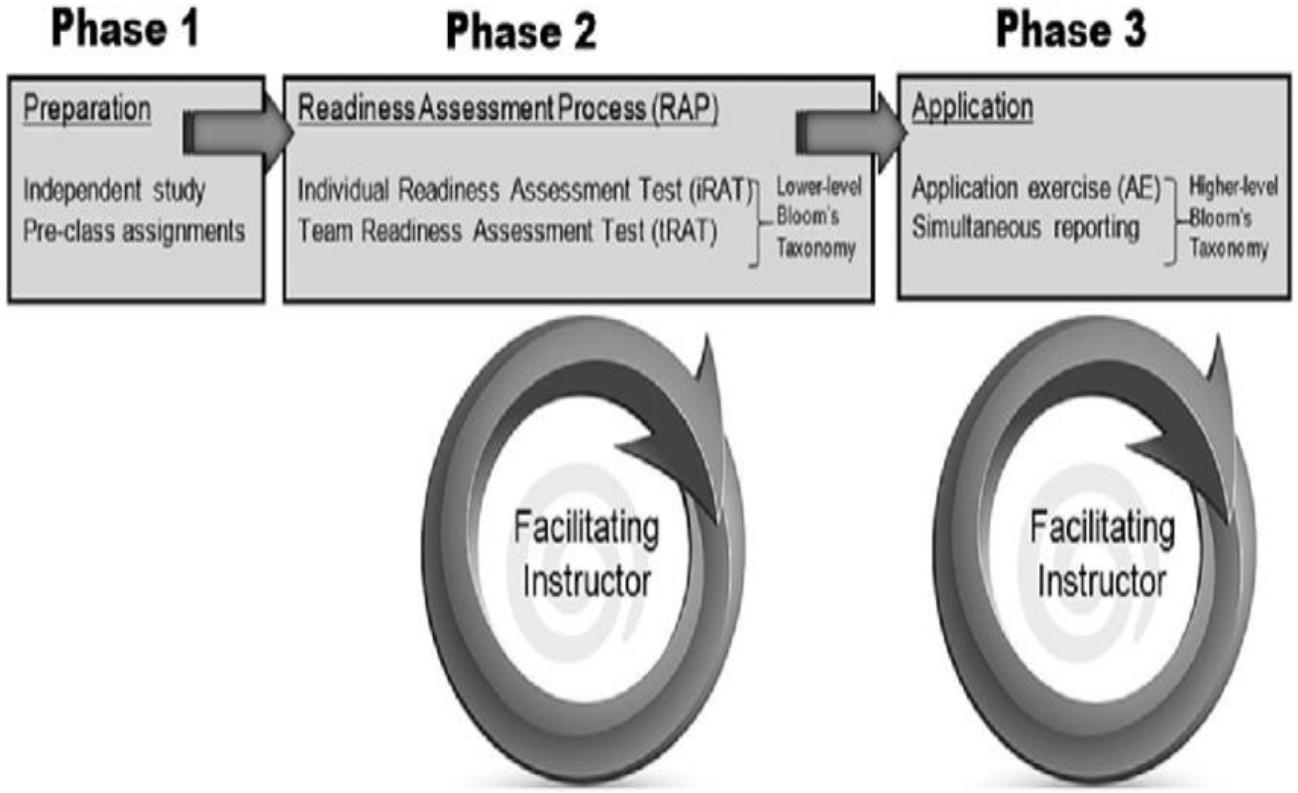

Phase 1: Preparatory phase

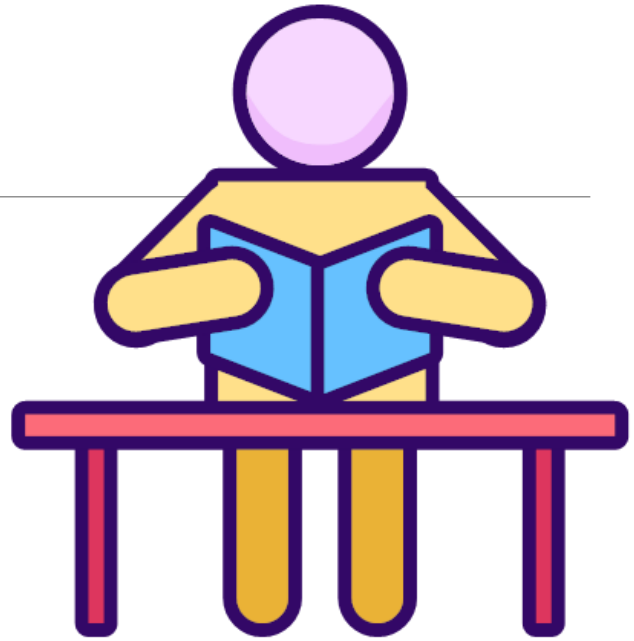

❖ Preparation: advance assignment

✓ Students are assigned pre-class materials (readings, videos) to prepare for in-class activities.

✓ Emphasis on individual accountability ensures that students come prepared.

✓ Takes place out of class.

❖ Student should receive

- Learning objective.
- Reading material.

Individual preparation is a critical step in TBL success

Phase 2:

1. Readiness Assurance

Takes place in the class

I. Individual Readiness Assurance Test (iRAT)

Each student takes a quiz individually to assess his understanding of the pre-class material.

II. Team Readiness Assurance Test (tRAT)

Students retake the same quiz in their teams or groups, fostering discussion and collaboration to reach a consensus on answers.

2. Immediate Feedback At time IF AT

✓Each group should receive immediate feedback when they answer each question.

3. Appeal

✓Interactive session.

✓Lead by tutor.

✓Clarification and appeal.

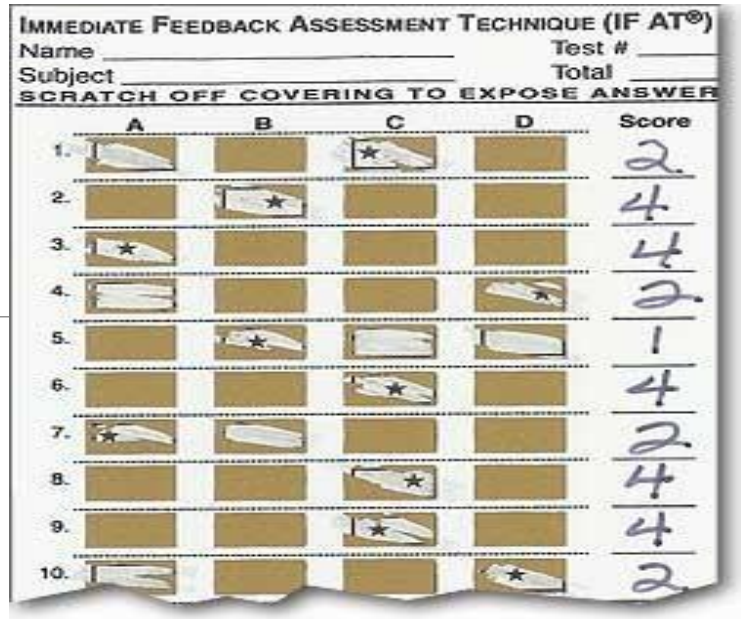

Phase 3: Application

❖ Application Activities

✓ Teams engage in problem-solving exercises that require **applying knowledge to real-world scenarios.**

✓ Activities are designed to promote critical thinking and collaboration among team members.

❖ IF AT

✓ Immediate Feedback At Time.

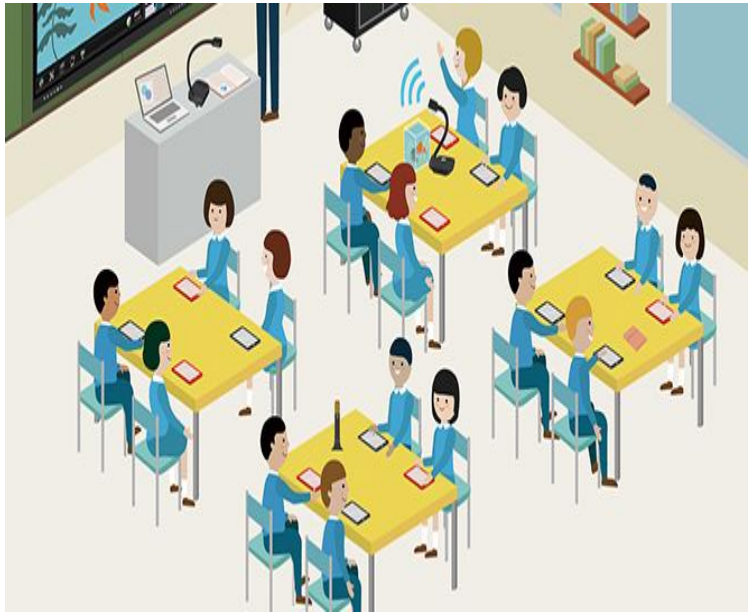

Advantages of TBL

1. **Increased Engagement**

   TBL enhances student engagement with course material by **promoting active participation.**

2. **Improved Problem-Solving Skills**

   They learn to **analyze complex scenarios** and **apply theoretical knowledge** in practical contexts

3. **Enhanced Accountability**

   TBL fosters individual accountability as each student is **responsible for their preparation and contributions to the team.**

4. **Development of Interpersonal Skills**

   Students improve their **communication, collaboration, and conflict-resolution** skills through teamwork.

5. **Immediate Feedback**

   Allowing students to **identify knowledge gaps and improve their understanding** of the material.

6. **Flexibility in Large Classes**

   TBL can **accommodate groups in one large classroom** without requiring a proportional increase in teachers.

Disadvantage of TBL

1. **Dependence on Group Dynamics**

   The effectiveness of TBL can be hindered by poor group dynamics or conflicts among team members.

2. **Unequal Participation**

   Some students may dominate discussions while others may contribute less, leading to unequal participation.

3. **Time-Consuming**

   Coordinating schedules for group meetings and discussions can be time-consuming, especially for students with busy schedules.

4. **Variability in Learning Styles**

   Some students may struggle with the collaborative format if they prefer independent study.

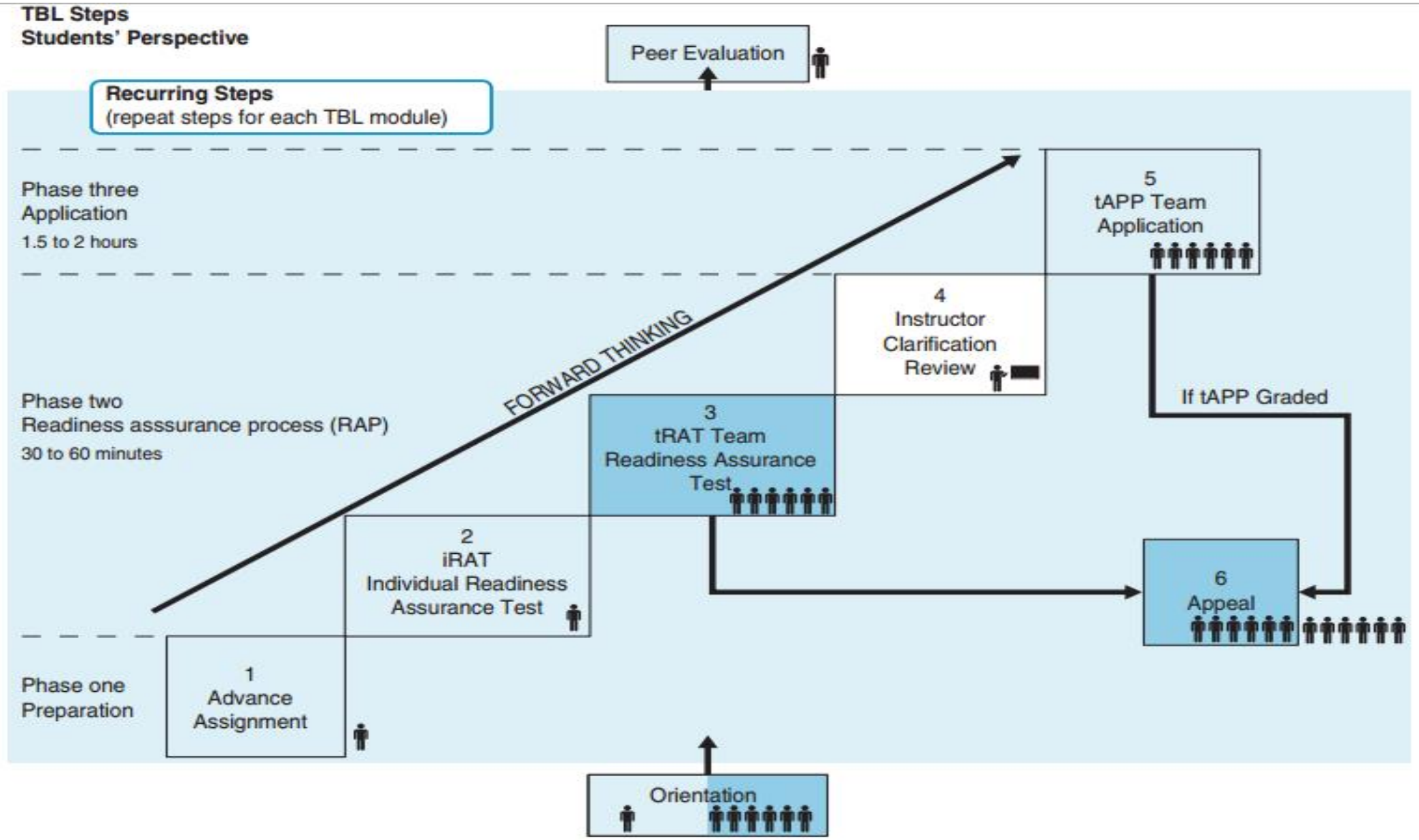
TBL Steps
Students' Perspective
Peer Evaluation
Recurring Steps
(repeat steps for each TBL module)
Phase three
Application
1.5 to 2 hours
5
tAPP Team
Application
4
Instructor
Clarification
Review
FORWARD THINKING
If tAPP Graded
Phase two
Readiness asssurance process (RAP)
30 to 60 minutes
3
tRAT Team
Readiness Assurance
Test
2
iRAT
Individual Readiness
Assurance Test
6
Appeal
Phase one
Preparation
1
Advance
Assignment
Orientation

ANY Qs

Thank You For Your Attention

HAVE A NICE DAY....

Next:...Problem-Based Learning PBL (By using TBL as teaching method)

Learning Pyramid

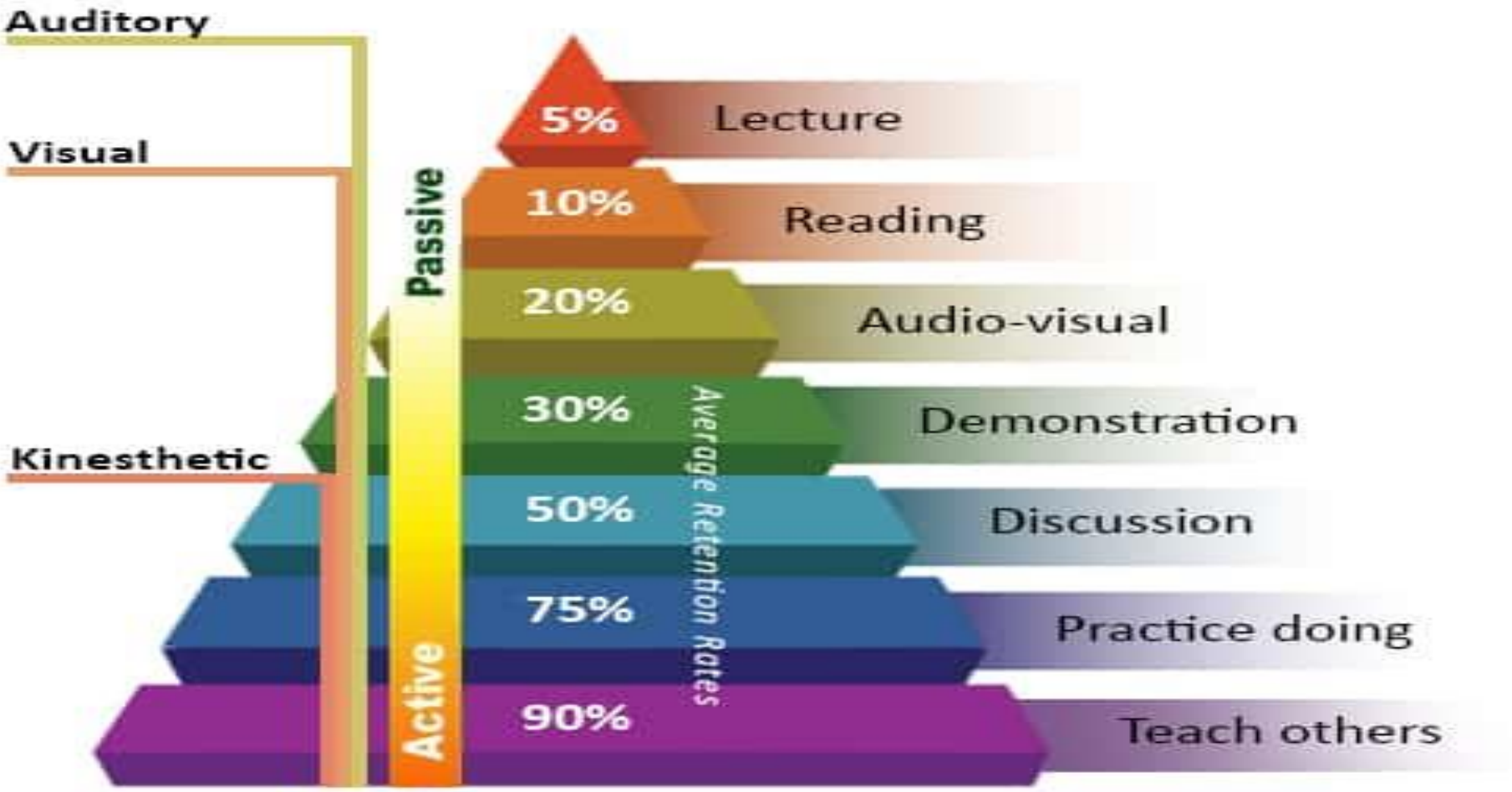

Adapted from the NTL Institute of Applied Behavioral Science Learning Pyramid